

555-611

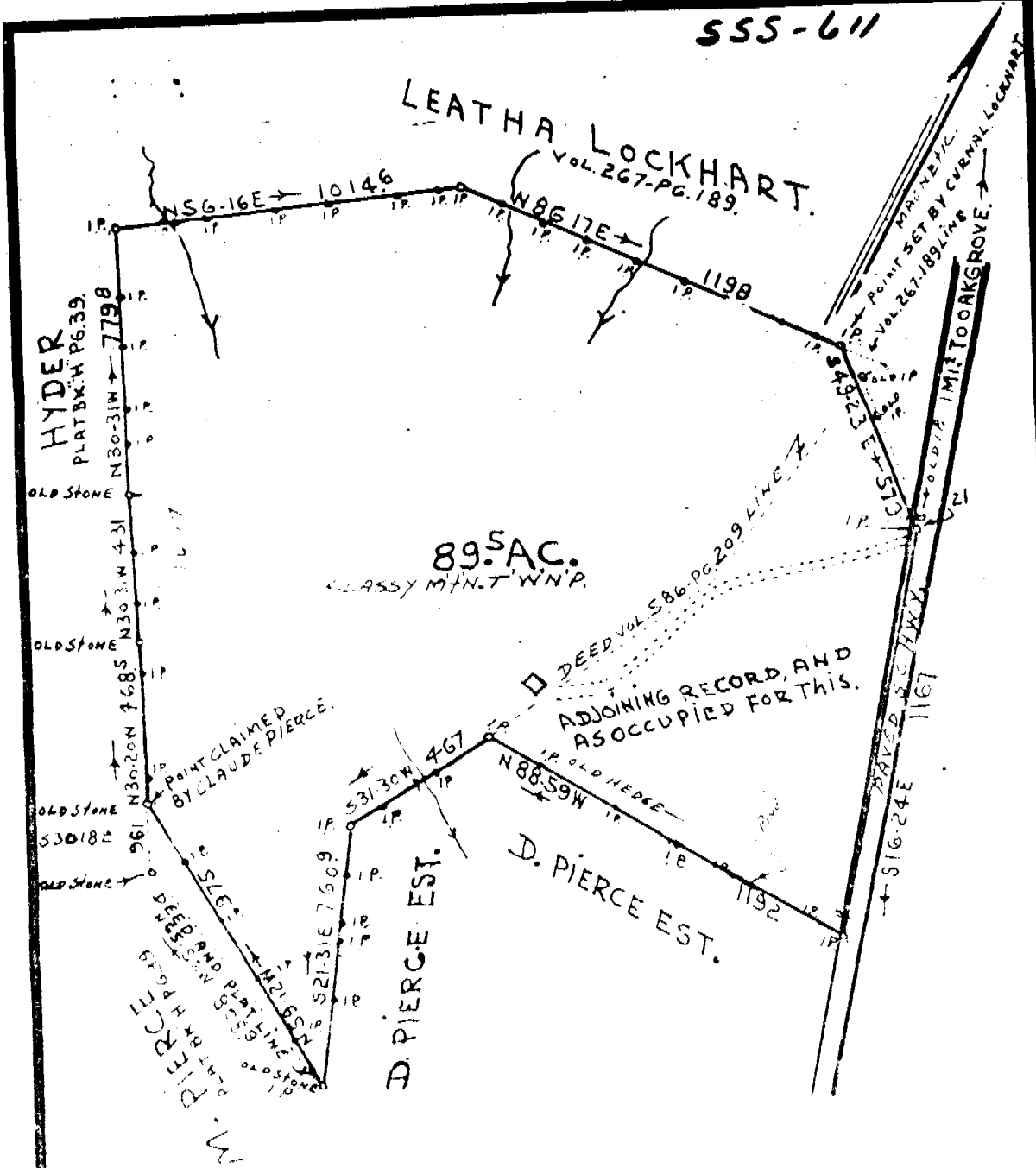

LAND SURVEY OF Paul W. Peoples  
**DEED VOL. 586-PG. 209. GYVILLE CO. SC.**

FORMERLY GENERAL PIERCE LAND NEAR  
 OAK GROVE 9-12-1959. 1"=400'. J. Q. BRUCE REG. SURV. 667.  
 HWY RECORD NOT CHECKED. SURVEYED BY RECORDS  
 AS SHOWN, AND LINES, OF OCCUPATION, MARKS, ETC.

FILED  
 GREENVILLE CO. S. O.  
 71 4 19 1972  
 J. Q. BRUCE  
 REG. SURV.

18126

Recorded Dec. 21, 1972 at 4:42 P. M., #18126

POSTAGE  
 PAID 08

PAID \$ 125

626.2-1-6

1.25  
 555-611 ✓